

GAMBAR PERENCANAAN PEMBANGUNAN GEREJA GONIS RABU

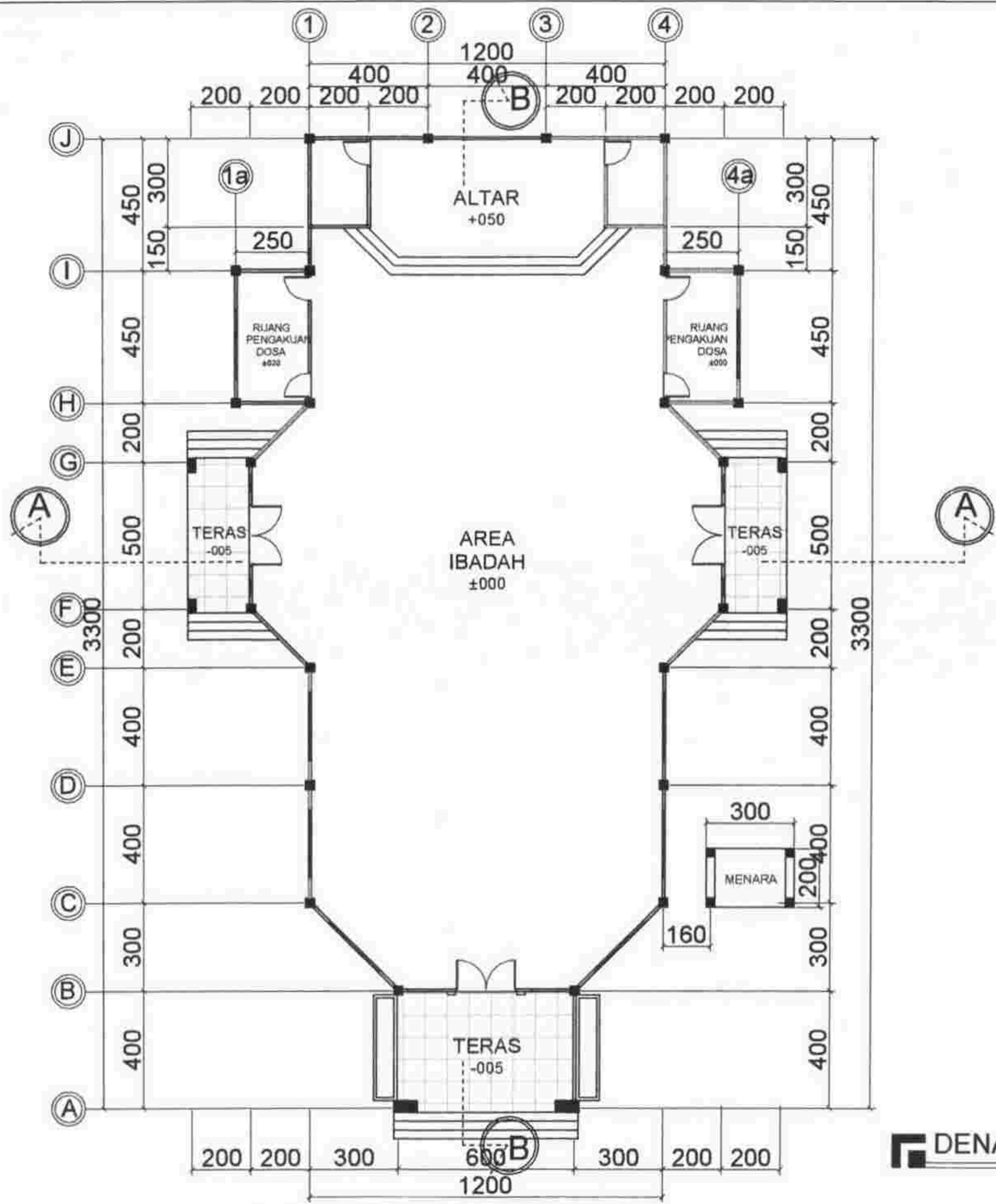

TAHUN 2022



DENAH GEREJA
SKALA 1 : 150

Catatan / Keterangan

JUDUL DAN LOKASI BANGUNAN	
Judul Gambar PEMBANGUNAN GEREJA	
Lokasi	
Pemohon	
Digambar	
Konstruktur	
Skala	No. Lembar
1 : 150	01

Catatan / Keterangan

JUDUL DAN LOKASI BANGUNAN

Judul Gambar
**PEMBANGUNAN
GEREJA**

Lokasi

Penyohon

Digambar

Konstruktur

Skala

No. Lembar

1 : 150

03

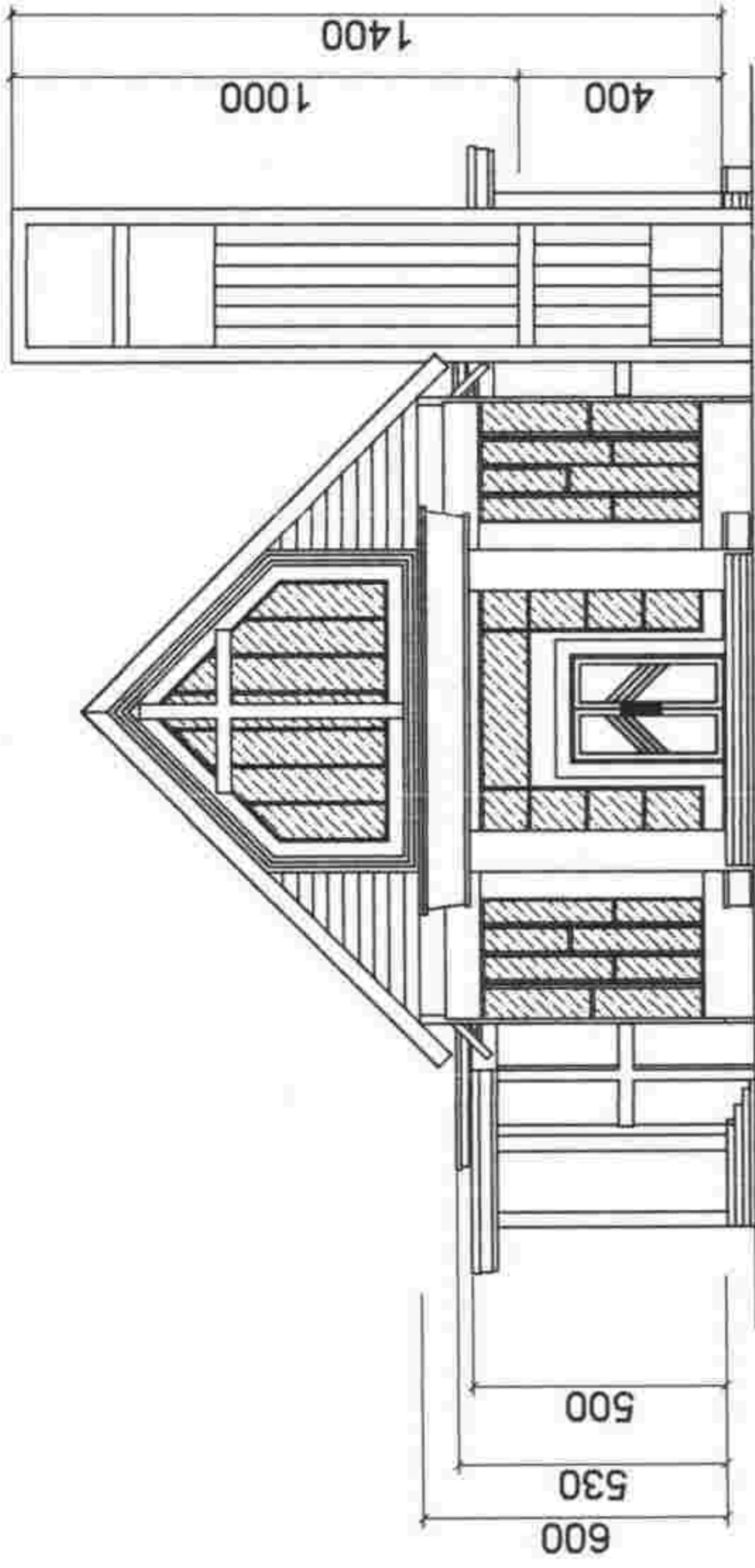

TAMPAK DEPAN

SKALA 1 : 150

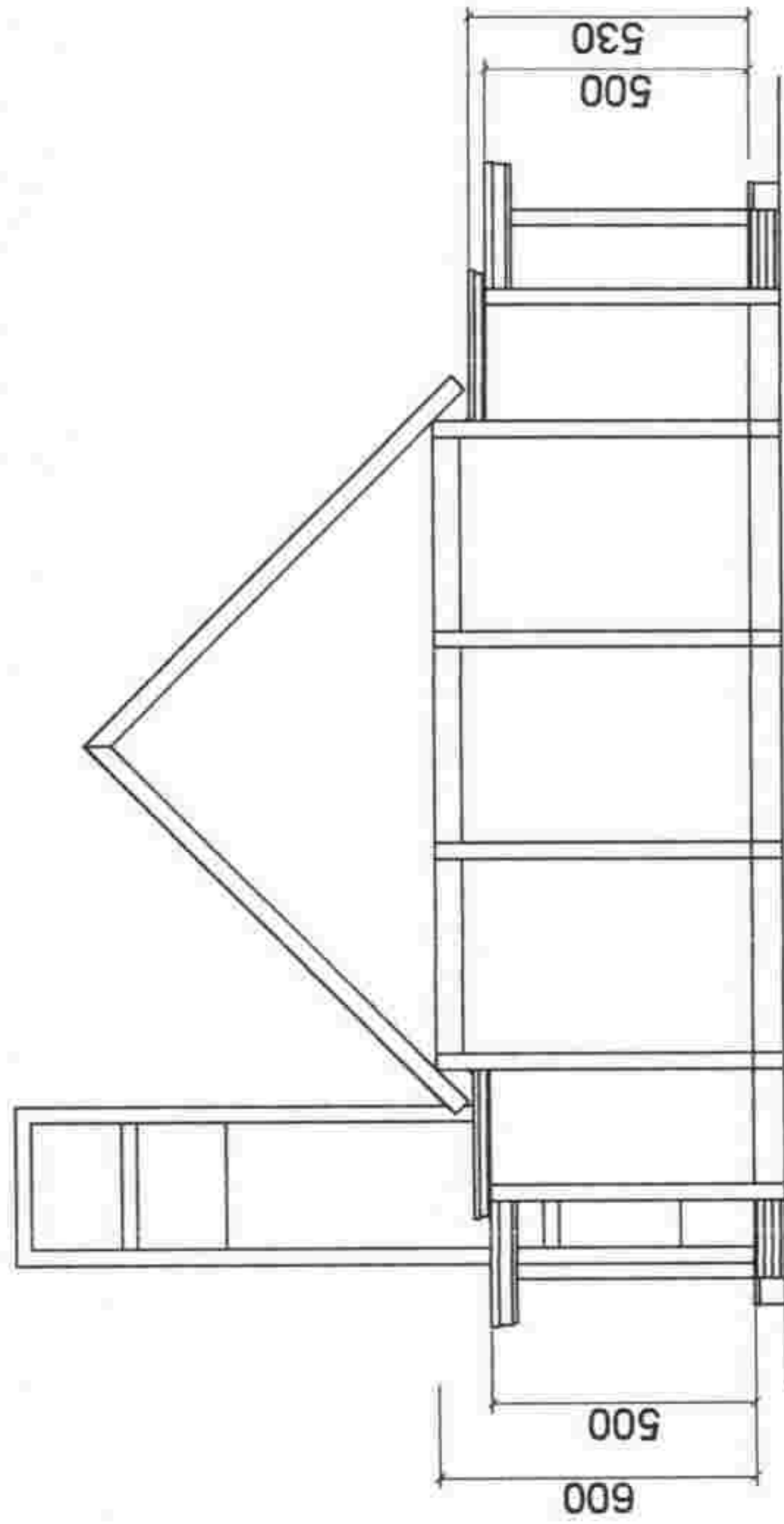

TAMPAK BELAKANG

SKALA 1 : 150

Catatan / Keterangan

JUDUL DAN LOKASI BANGUNAN

Judul Gambar
**PEMBANGUNAN
GEREJA**

Lokasi

Pemohon

Digambar

Konstruktur

Skala

No. Lembar

1 : 150

04

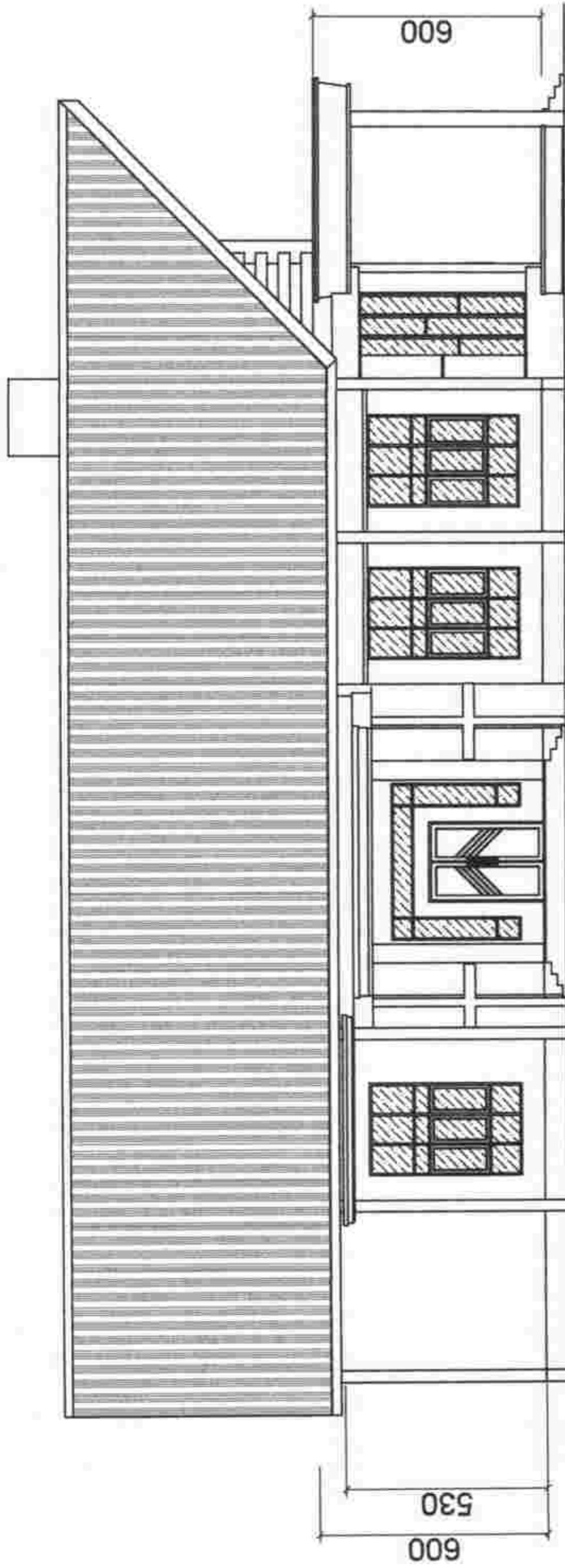

TAMPAK SAMPING KANAN

SKALA 1 : 150

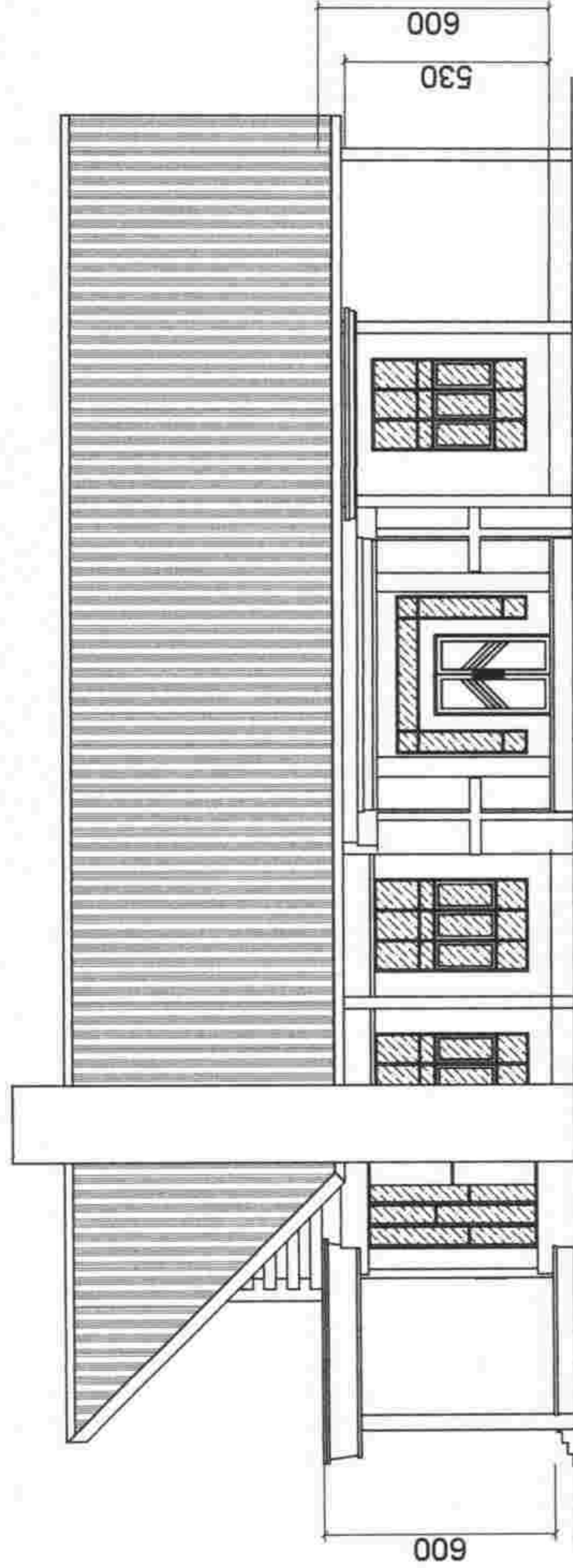

TAMPAK SAMPING KIRI

SKALA 1 : 150

Summary

Estimated Costs (EE)

Project type: Construction of a Church at **Gonis Rabu**, in the Parish of Sekadau "St. Peter Apostle"

Location: District of **SEKADAU**

Year: 2022

No	Specification	Costs in IDR
1.	Preparation of the building site, foundation, floor Construction	308'564'280.-
2.	of the concrete/cemented pillars and beams	198'184'400.-
3.	Construction of the walls	124'327'600.-
4.	Construction of the roof structure and the metal sheets	288'498'940.-
5.	Construction of the ceiling	78'216'200.-
6.	Doors and windows	83'600'000.-
7.	Painting, floor tiles and electrical installations	221'897'500.-
8.	Interior and others	152'300'000.-
	Total costs	1'455'588'320.-
	Rounding off	1'455'000'000.-
	One billion four hundred fifty five million in IDR. : 1 US\$ 14'000 = US\$ 104'000.-	\$ 104'000.-